

**BRIT LITE**, the any image, anywhere, anytime medical image viewer that comes with Roentgen Files, requires no additional licensing, no installation, minimal training, runs on minimally configured systems, and can be used by any user connected via 256kb or faster Internet / network connection.

BRIT Lite views DICOM images and other image types, such as report files, using http or https protocols. It provides the following features:

- Patient list sortable by patient name, ID, Study Date, Modality, or body region
- List of comparison exams sorted by relevance
- Image viewing in montage or stack
- Scout lines and linked series
- Cine viewing, including cardiac ultrasounds at real speed (V2)
- Zooming, panning, rotating, and flipping
- Side by side comparison of old and new studies, including series linkage
- Access to reports and orders
- Window and Level presets, including BRIT's point and click region of interest
- Viewing of Key images, key object notes and presentation states
- Paper printing
- **New with Version 2:** Advanced annotations and measurements, including Cobb angles, dropping perpendicular lines, image stitching, advanced annotation editing. Customizable toolbar; sizable, smooth zoom mag glass; color coded worklists; grid widget; quick swap between multiple patients. Now supports remote DICOM archives via Roentgen Files.

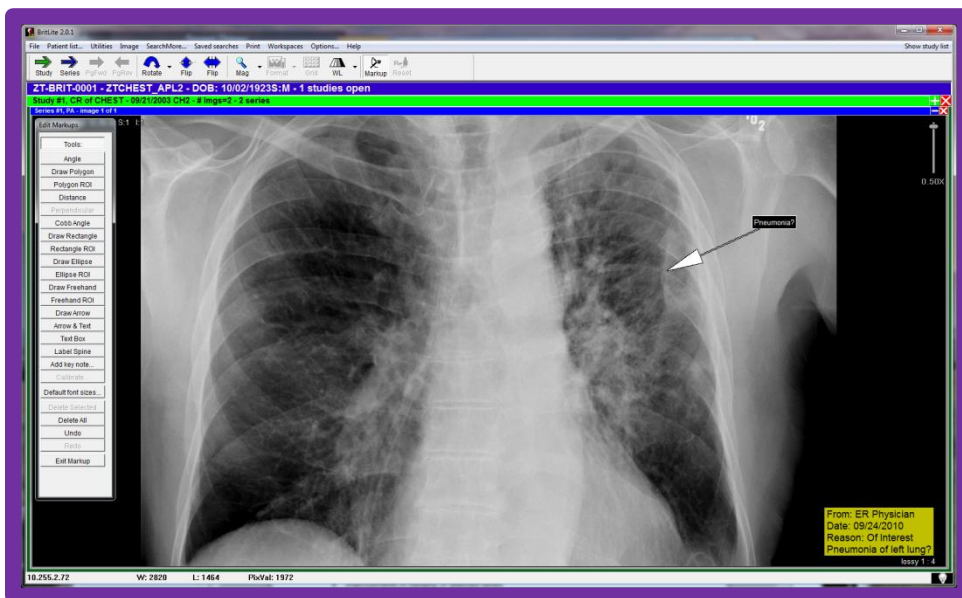

**Annotation Tools, Arrow with Text Box and Key Object Note**

# BRIT LITE VERSION 2

## CONTINUED

There are no plans for items such as hanging protocols, orthopedic templates, or cardiology specific applications. CD importing is now available only in PACSView. Users with these requirements are directed to our PACSView product.

The screenshot displays the BRIT Lite 2.01 application window. The main area is a table with columns for Patient Name, ID, DOB, S, Mod, Region, Date, #, Server, Status, and Log/Rem. The table lists multiple entries for 'CANINE\_VET\_RUFUS' with various exam types like ABDOMEN, CHEST, LSPINE, and LEG. On the right side, there is an 'Order Details' panel for patient 'CANINE\_VET\_RUFUS' (ID: ABC-P0012) showing birth date '01/01/2000' and gender 'Other'. Below the table, there are two 'Study Date' panels, each showing a study for '08/27/2009 CR CHEST' and '08/27/2009 CR LEG' with associated descriptions and accession numbers.

### Worklist with Order Panel and Exam List for Select Patient

#### User Authentication and Access

IDs, passwords, and default worklists queries are set up by the system administrators using the same tools as within the Roentgen RIS. Users who already have IDs and passwords within the Roentgen RIS do not need additional ones to use this application. Users' permissions for accessing patient folders are established using the same mechanism as other uses of the Roentgen Files.

First time users access the application via a URL on the Roentgen Files. At sites that allow users permission to write on disks, the application can be stored and accessed directly from the local computer or started via the URL mechanism. CCOW is also supported.

The minimum requirements for running BRIT Lite are Windows XP, Windows 7, Vista Business, and Internet Explorer 6.0 or later, or other Internet browser, 256MB memory (minimum), 1GHz Pentium processor (recommended), 1024 x 728 monitor with 8-bit graphic card and a network connection. Can be Citrix enabled. Requires Roentgen Files.

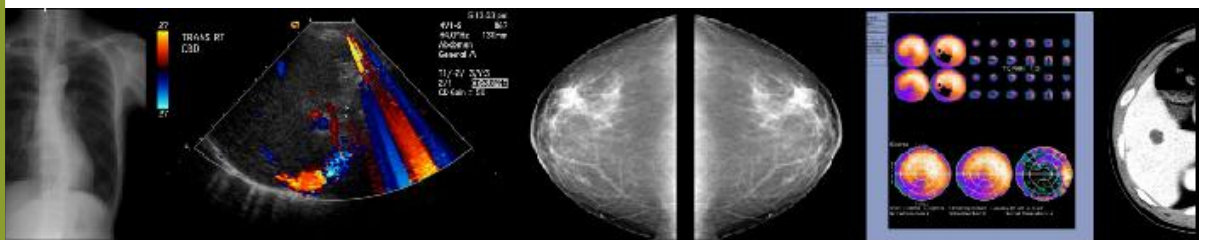

BPB-BLT-0002